

October 11 & 12, 2014 2-Day Oil Seminar with Cheri Rol, MDA

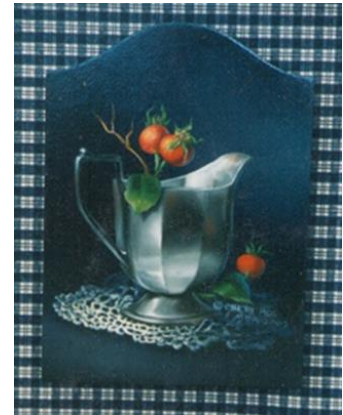

Please join us as we welcome internationally known artist, Cheri Rol, MDA. Art has been a major part of Cheri's life since she was little. She is one of the first 60 artists to receive the prestigious Master Decorative Artist title given by the Society of Decorative Painters. Cheri travel teaches across

America and other countries like Canada, Argentina and Japan. You can view more of her work at <http://cherirol.com/>.

Saturday's class is the "Hydrangea & Copper Pot" and Sunday's class is the "Pewter & Rose Hips Creamer"

Supplies: Winsor Newton Artist grade oil paint- colors: Titanium White, Cadmium Yellow Pale, Bright Red, Alizarin Crimson, French Ultramarine, and Burnt Umber. She also uses matching Alkyds to help speed up the drying time....Tit. White, Cadmium Yellow Light, Cadmium Red Medium and Alizarin Crimson. (She is providing a palette for \$5.00 each day.)

Stylus, pencil, fine tip permanent marker	Paper towels or brush wipes, tissue (Kleenex)
Palette Pad 9x12 or 12x16	Bent handle small palette knife
Odorless brush cleaner-Turpenoid (not the natural)	Tracing paper
Graphite paper-white and grey	Tack cloth
Masking tape or 3M magic tape or drafting tape	C-thru graph ruler
medium (she will have some but bring a cup to put it in)	Winsor Newton's Blending & Glazing
	Plastic wrap

Brushes: Cheri will have brushes for sale at the seminar. Here is a list of what is needed:
 She uses red sable flats of a medium length. Droplet brush (sable short rounds for detail)
 Soft mop brush & a stiffer mop brush
 10/0 liner brush

Deadline to sign-up is Sept. 29th! (So Cheri can prepare surfaces.)

Date: Saturday & Sunday, Oct. 11th & 12th, 2014
Time: 9:00 a.m. – 4:00 p.m. (Short business meeting at 9:00 a.m.)
Location: We Care Arts, 3035 Wilmington Pike, Kettering, OH 45429.

For information please contact: Cindy Sayeedi at (937) 830-3786 or primitivepainter@sbcglobal.net.
Send check (made out to DAGSO) and sign-up sheet to: Cindy Sayeedi, P.O. Box 340735, Beavercreek, OH 45434.

Oct. 2014 Seminar

Name: _____ Phone#: _____
 Email: _____ Check#: _____

Member price: \$60.00 per day _____ Sat. /Sun (circle day/s attending)
 Member Surface price: \$ 10.00 per day _____ Palette fee: \$5.00 _____ (per day)

Non-member price: \$65.00 per day _____ Sat. /Sun. (circle day/s attending)
 Non-member surface price: Sat. \$14.00 _____ Sun. \$19.00 _____
 Palette fee: \$5.00 _____ (per day)

Total Enclosed: \$ _____ Deadline to sign-up is Sept. 29th! (So Cheri can prepare surfaces.)