

## Cindy Sayeedi - June 11, 2016

### Colored Pencil Class

#### “Buck and Sebastian”

Cindy has been a member of DAGSO since 2004. She is also a member of the Fairborn Art Association. Her favorite medium is color pencil although she also paints in oil, watercolor and acrylic. Cindy enjoys painting animals and birds as well as landscapes and has won numerous awards for her work.

**Paper:** 9 x 12 Warm white or Natural Stonehenge paper or Eggshell or Ivory Mi Teintes paper. Paper available from the instructor for \$1.00 each.

#### Prismacolor Premier Color Pencils:

Black PC935

Eggshell PC140

Jasmine PC1012

Lime Peel PC1005

Sienna Brown PC945

White PC938

20% French Grey PC1069

10% Cool Grey PC1059

Blue Slate PC1024

Ginger Root PC1084

Kelp Green PC1090

Mineral Orange PC1033

Terra Cotta PC944

90% Warm Grey PC1058

10% French Grey PC1068

Colorless Blender

Dark Umber PC947

Indigo Blue PC901

Light Umber PC941

Olive Green PC911

Tuscan Red PC937

30% French Grey PC1070

20% Cool Grey PC1060

Burnt Ochre

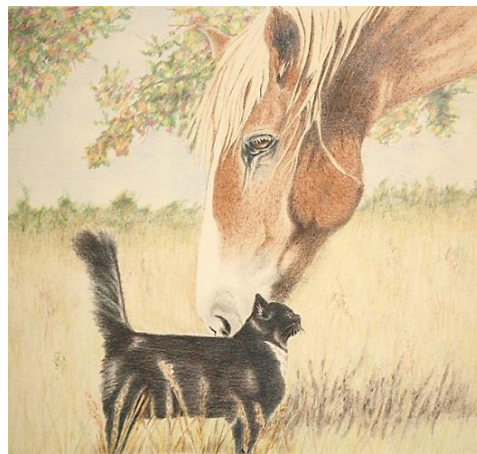

(Please feel free to bring any other colors if you have some favorites that you prefer. For your own success, it is highly recommended to use the Prismacolor Premier brand pencils.)

**Miscellaneous Supplies:** 9 x 12 clip board or other hard board surface (Masonite works well)

Kneaded Eraser

Stylus

Soft paper towel (to put under your arm)

Large mop brush or other brush (to wipe away particles)

Hand held sharpener

Tracing paper

Battery operated sharpener

Graphite paper

Easy release tape or magic tape

**Date:** Saturday, June 11, 2016

**Time:** 9:00 a.m. – 4:00 p.m. – starting after a brief club meeting

**Location:** We Care Arts, 3035 Wilmington Pike, Kettering, OH 45429

For information please contact: Kathi Hotz at 937-657-7528 or e-mail [khotz@woh.rr.com](mailto:khotz@woh.rr.com)

Send check (made out to DAGSO) and sign-up sheet to **Kathi Hotz, 2275 Bluewing Dr., Beaver Creek, Ohio 45431**

---

#### June 11, 2016 Sign-up

Name: \_\_\_\_\_ Phone #: \_\_\_\_\_

Address: \_\_\_\_\_ Check #: \_\_\_\_\_

Member's price \$18.00 \_\_\_\_\_ Surface \$1 \_\_\_\_\_

Non-Member's price \$23.00 \_\_\_\_\_ Surface \$1 \_\_\_\_\_

Voucher Amount \$ \_\_\_\_\_ Total enclosed \$ \_\_\_\_\_

(For members only)